scuola elementare "Italia K2"

via Botte, 38/40

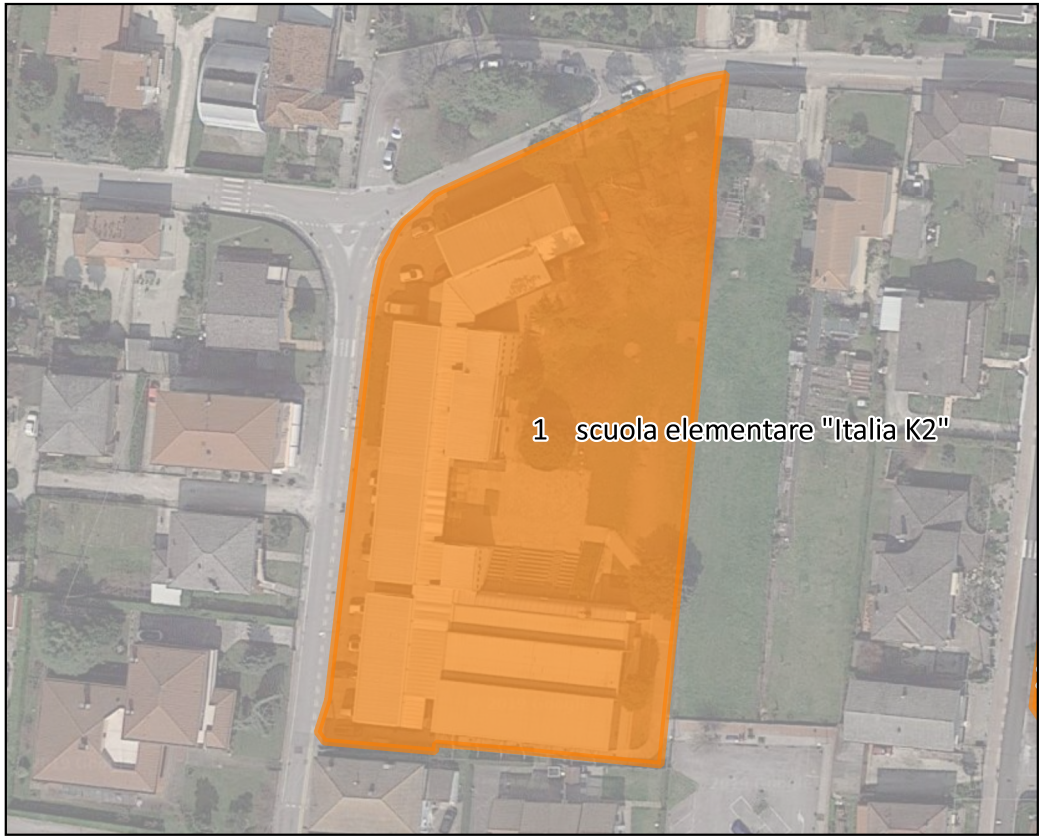

Scuola media "C.Goldoni"

via Zuina,34

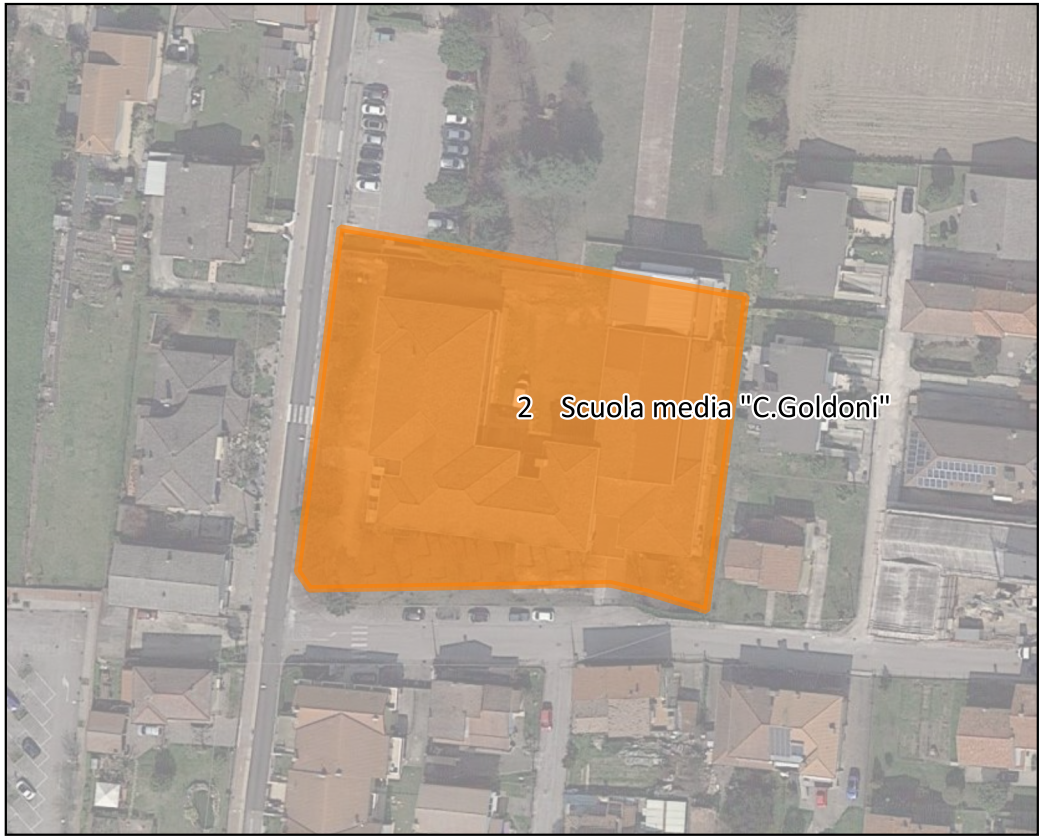

Scuola dell'infanzia "Bosco incantato"

Piazza Pertini, 6

